Series M5

Hose Elbow: M-5HL-4/-6

Model	A	B	C	D	øE	øF	Effective area (mm²)	Weight (g)
M-5HL-4	16.5	12.5	8.5	7	1.8	6.5	1.4	4.4
M-5HL-6	17.5	13.5	9.5	8	2.5	8.5	2.4	5.2

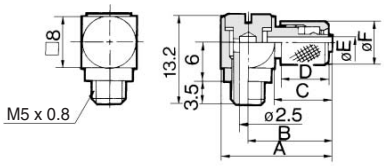

Hose Elbow: M-5HLH-4/-6

Model	A	B	C	D	øE	øF	G	H	□I	Effective area (mm²)	Weight (g)
M-5HLH-4	15.5	12	8.5	7	1.8	6.5	5.5	15	7	1.4	4.5
M-5HLH-6	17.5	13.5	9.5	8	2.5	8.5	6	16	8	2.4	6.6

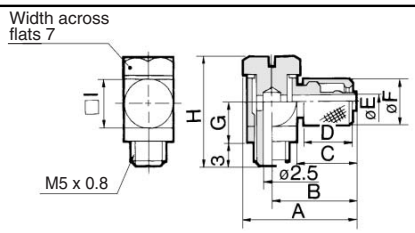

Elbow: M-5L

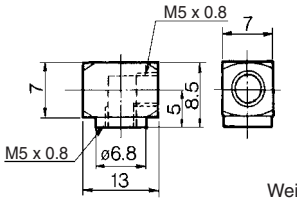

Weight: 4.2 g

Tee: M-5T

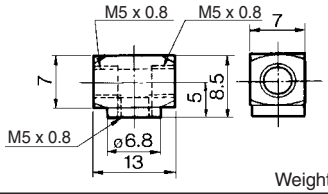

Weight: 3.5 g

Universal Elbow: M-5UL

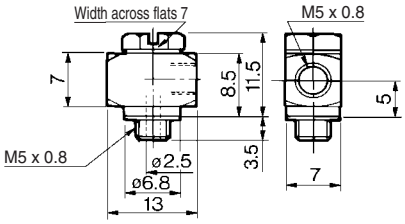

Effective area: 2.4 mm²

Weight: 5.3 g

Universal Tee: M-5UT

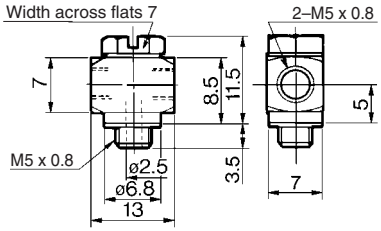

Effective area: 2.4 mm²

Weight: 4.8 g

Extension Fitting: M-5J

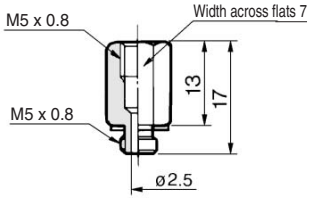

Effective area: 4.0 mm²

Weight: 3.6 g

Nipple: M-5N

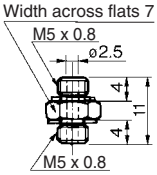

Effective area: 4.0 mm²

Weight: 1.5 g

Universal Nipple: M-5UN

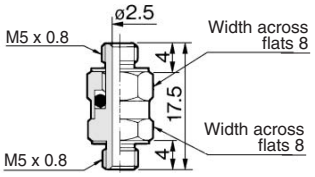

Effective area: 4.0 mm²

Weight: 3.9 g

Bulkhead Union: M-5E

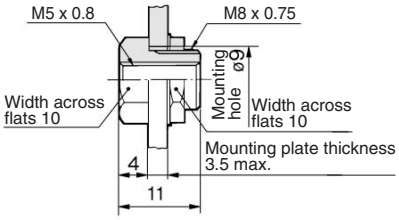

For the plate thickness 3.5 to 6 mm, give the plate tapping M8 x 0.75, and then screw-in.

Weight: 4.6 g